

Placement Result * Region associated to calculated removal county * los7 Crosstabulation TOTAL FIRST ENTRIES GROUP 2004-2007
Count

los7	Placement Result	Region associated to calculated removal county	Region associated to calculated removal county						Total
			1	2	3	4	5	6	
.00 0-7 days	Placement Result	DE Deceased	0	0	1	1	0	2	4
		EM Emancipation (courted ordered prior to 18th birthday)	0	0	0	1	0	0	1
		JC Juvenile court guardianship	1	0	0	0	0	0	1
		RG Returned to parents / guardian	741	771	631	686	1338	1300	5467
		SC Superior court guardianship	3	17	0	0	0	5	25
		TR Transfer to other authority	19	12	18	3	9	18	79
		Total	764	800	650	691	1347	1325	5577
1.00 >7 days	Placement Result	AD Adoption	843	519	1151	860	671	865	4909
		DE Deceased	9	2	11	4	5	4	35
		EM Emancipation (courted ordered prior to 18th birthday)	0	0	2	2	0	0	4
		JC Juvenile court guardianship	50	45	58	32	22	54	261
		RG Returned to parents / guardian	1738	954	1402	1221	1120	1809	8244
		RM Reached age of majority	20	37	71	61	40	84	313
		SC Superior court guardianship	88	63	40	46	35	76	348
		TR Transfer to other authority	42	18	45	28	12	28	173
		Total	3173	1818	3105	2592	2236	3391	16315

Median Survival Time

First-order Controls	Med Time
1	185.05
2	113.51
3	484.55
4	265.1
5	55.7
6	144.52

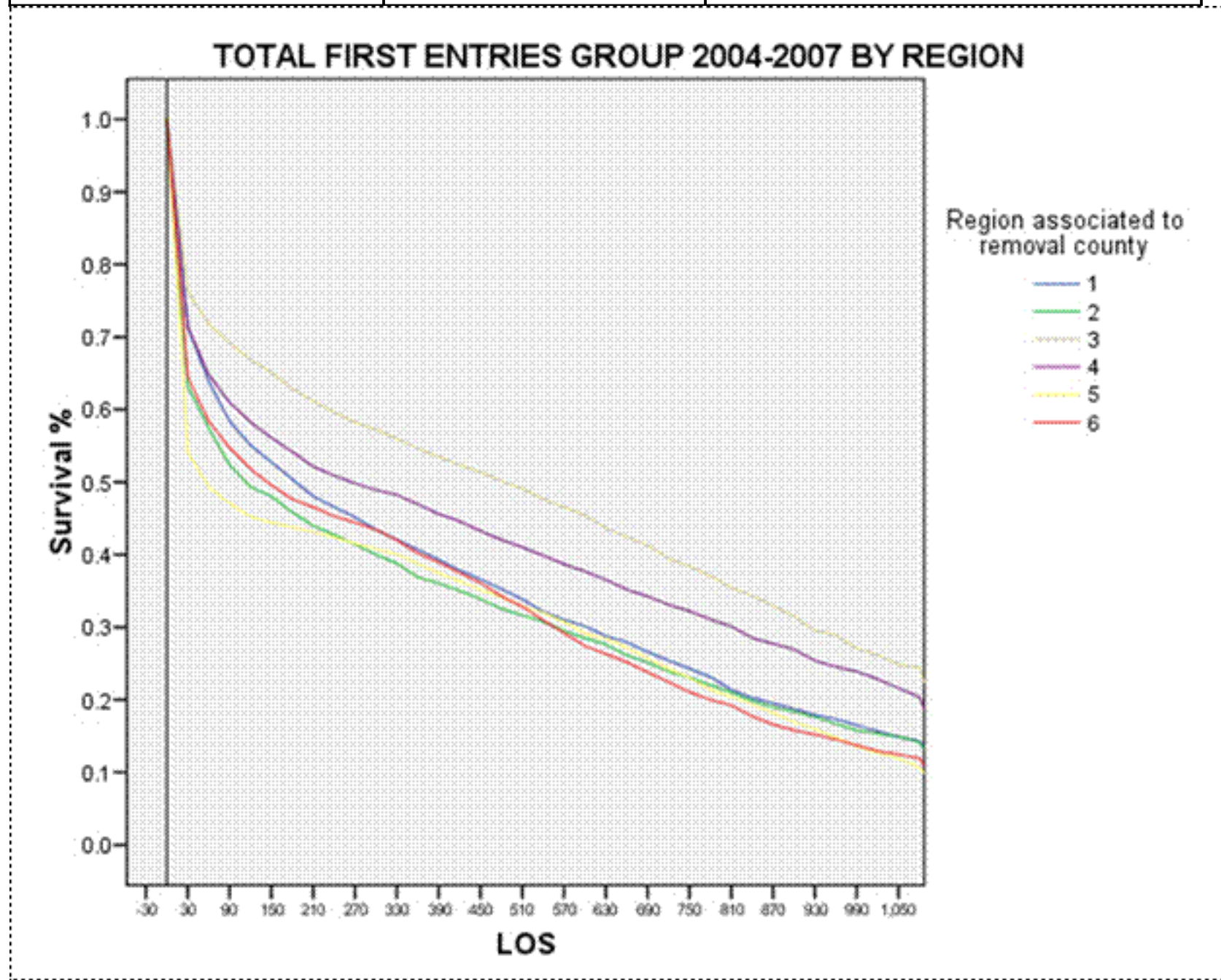

Median Survival Time >7 Days

First-order Controls	Med Time
1	369.19
2	428.1
3	689.02
4	550.41
5	558.95
6	452.49

