

**Placement Result \* Office \* LOS7 Crosstabulation TOTAL FIRST ENTRIES GROUP REGION2 OFFICE 1998-2007**  
Count

LOS7	Placement Result		Office									Total
			702 REG 2 CA	722 TRI CITIES	723 ELLENSBURG	724 WALLA WALLA	725 YAKIMA	726 TOPPENISH	727 SUNNYSIDE	756 GOLDENDALE	765 WHITE SALMON	
.00 0-7 days		JC Juvenile court guardianship		0	0	0	1	0	0	0	0	1
		RG Returned to parents / guardian		415	74	169	1267	261	85	31	100	2402
		SC Superior court guardianship		5	0	0	10	5	1	0	0	21
		TR Transfer to other authority		6	1	5	16	12	4	0	4	48
	<b>Total</b>		426	75	174	1294	278	90	31	104	2472	
1.00 >7 days			89	134	37	48	130	87	35	12	6	578
		AD Adoption	252	81	5	47	97	3	98	8	0	591
		DE Deceased	1	0	1	0	0	2	0	1	0	5
		EM Emancipation (courted ordered prior to 18th birthday)	0	2	0	0	1	0	0	0	0	3
		JC Juvenile court guardianship	6	63	13	28	111	101	25	10	10	367
		RG Returned to parents / guardian	3	746	90	377	663	441	221	39	103	2683
		RM Reached age of majority	0	52	3	15	43	13	7	5	7	145
		SC Superior court guardianship	0	24	3	6	23	5	17	1	1	80
		TR Transfer to other authority	0	18	0	4	23	38	5	1	2	91
		<b>Total</b>		351	1120	152	525	1091	690	408	77	129

**Median Survival Time**

First-order Controls	Med Time
1.00 702 Reg2 CA	1058.95
2.00 722 Tri Cities	89.02
3.00 723 Ellensburg	105
4.00 724 Walla Walla	56.52
5.00 725 Yakima	25.37
6.00 726 Toppenish	108.11
7.00 727 Sunnyside	274.45
8.00 756 Goldendale	155
9.00 765 White Salmon	26.88

**TOTAL FIRST ENTRIES GROUP REGION2 OFFICE 1998-2007**

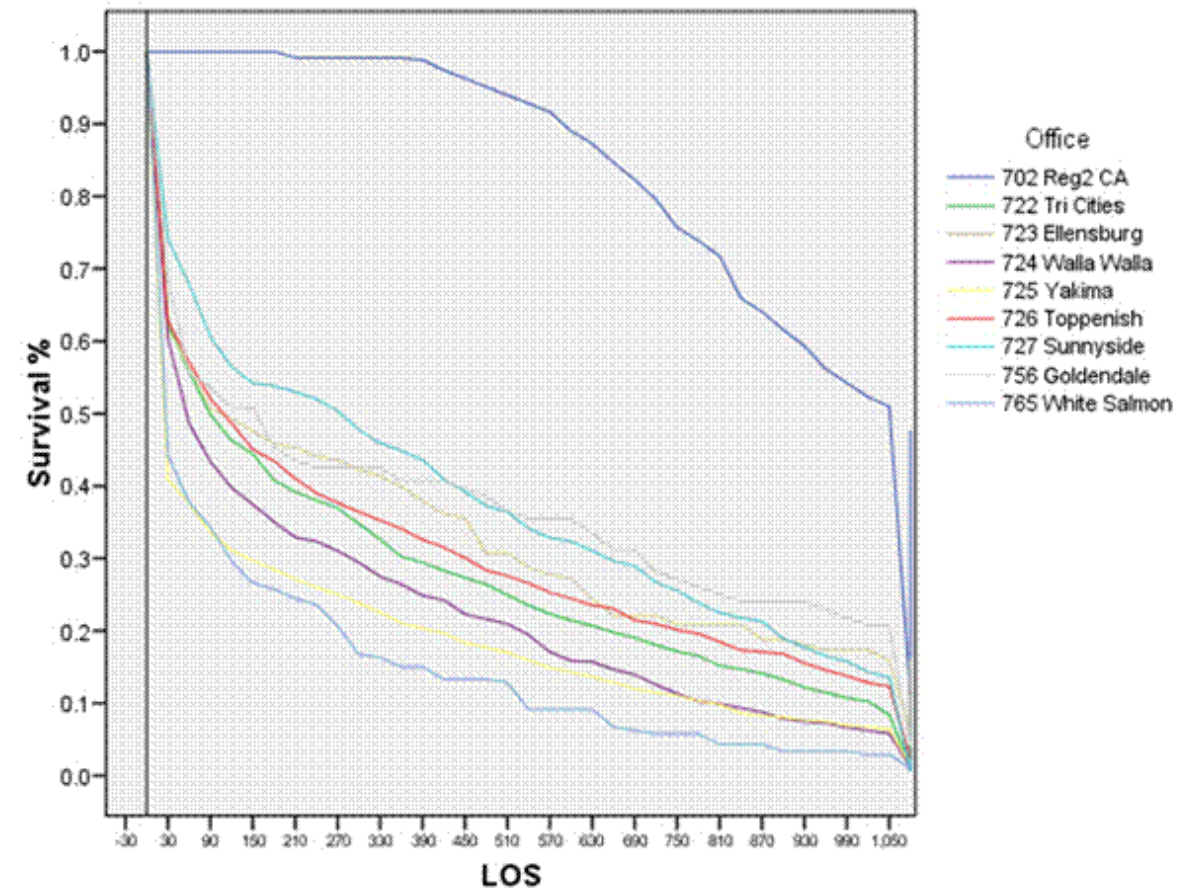

**Median Survival Time >7 Days**

First-order Controls	Med Time
1.00 702 Reg2 CA	1058.95
2.00 722 Tri Cities	279.94
3.00 723 Ellensburg	463.19
4.00 724 Walla Walla	149.06
5.00 725 Yakima	322.18
6.00 726 Toppenish	320.21
7.00 727 Sunnyside	419.2
8.00 756 Goldendale	535.16
9.00 765 White Salmon	139.29

**>7 DAYS FIRST ENTRIES GROUP REGION2 OFFICE 1998-2007**

