

Placement Result * Office * LOS7 Crosstabulation TOTAL FIRST ENTRIES GROUP REGION1 OFFICE 1998-2007
Count

LOS7	Placement Result		Office										Total	
			709 LINCOLN COUNTY	710 NEWPORT	711 WENATCHEE	712 MOSES LAKE	713 OMAK	714 SPOKANE CENTRAL	715 COLVILLE	716 COLFAX	717 REPUBLIC	721 CLARKSTON		
.00 0-7 days		JC Juvenile court guardianship	0	0	0	1	0	0	0	0	0	0	0	1
		RG Returned to parents / guardian	12	44	279	159	259	1503	100	49	1	62	2468	
		RM Reached age of majority	0	0	0	0	1	0	0	0	0	0	1	
		SC Superior court guardianship	0	0	1	0	0	2	0	0	0	0	3	
		TR Transfer to other authority	0	4	1	9	13	11	15	0	0	2	55	
		Total		12	48	281	169	273	1516	115	49	1	64	2528
1.00 >7 days		AD Adoption	10	21	64	173	27	505	54	18	9	14	895	
		DE Deceased	2	14	66	117	44	934	56	24	0	21	1278	
		EM Emancipation (courted ordered prior to 18th birthday)	0	0	0	0	1	1	0	0	0	0	2	
		JC Juvenile court guardianship	3	2	16	24	10	165	23	3	0	4	250	
		RG Returned to parents / guardian	50	71	427	306	265	2413	217	111	41	118	4019	
		RM Reached age of majority	0	3	9	6	9	46	13	2	3	8	99	
		SC Superior court guardianship	3	8	10	20	3	69	3	2	0	0	118	
		TR Transfer to other authority	0	7	8	13	8	77	18	4	0	1	136	
		Total		68	126	601	661	367	4220	384	164	53	167	6811

Median Survival Time

First-order Controls	Med Time
709 LINCOLN COUNTY	106.36
710 NEWPORT	125
711 WENATCHEE	54.38
712 MOSES LAKE	310.93
713 OMAK	26.67
714 SPOKANE CENTRAL	146.22
715 COLVILLE	130.23
716 COLFAX	93.75
717 REPUBLIC	156
721 CLARKSTON	107.31

TOTAL FIRST ENTRIES GROUP BY REGION1 OFFICE 1998-2007

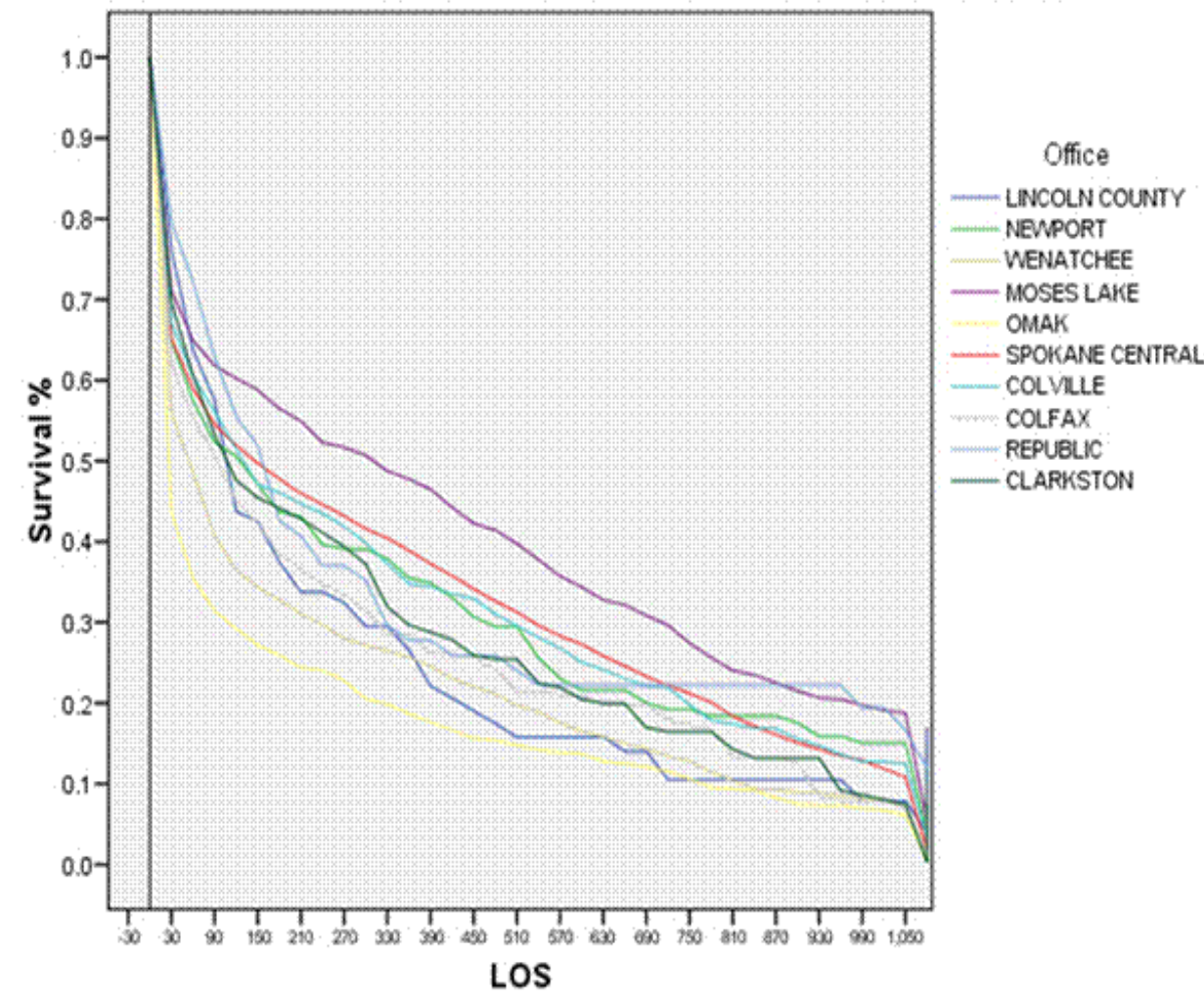

Median Survival Time >7 Days

First-order Controls	Med Time
709 LINCOLN COUNTY	150
710 NEWPORT	351.17
711 WENATCHEE	155.36
712 MOSES LAKE	509.27
713 OMAK	128.08
714 SPOKANE CENTRAL	399.97
715 COLVILLE	315.89
716 COLFAX	180
717 REPUBLIC	159
721 CLARKSTON	306.14

>7 DAYS FIRST ENTRIES GROUP BY REGION1 OFFICE 1998-2007

